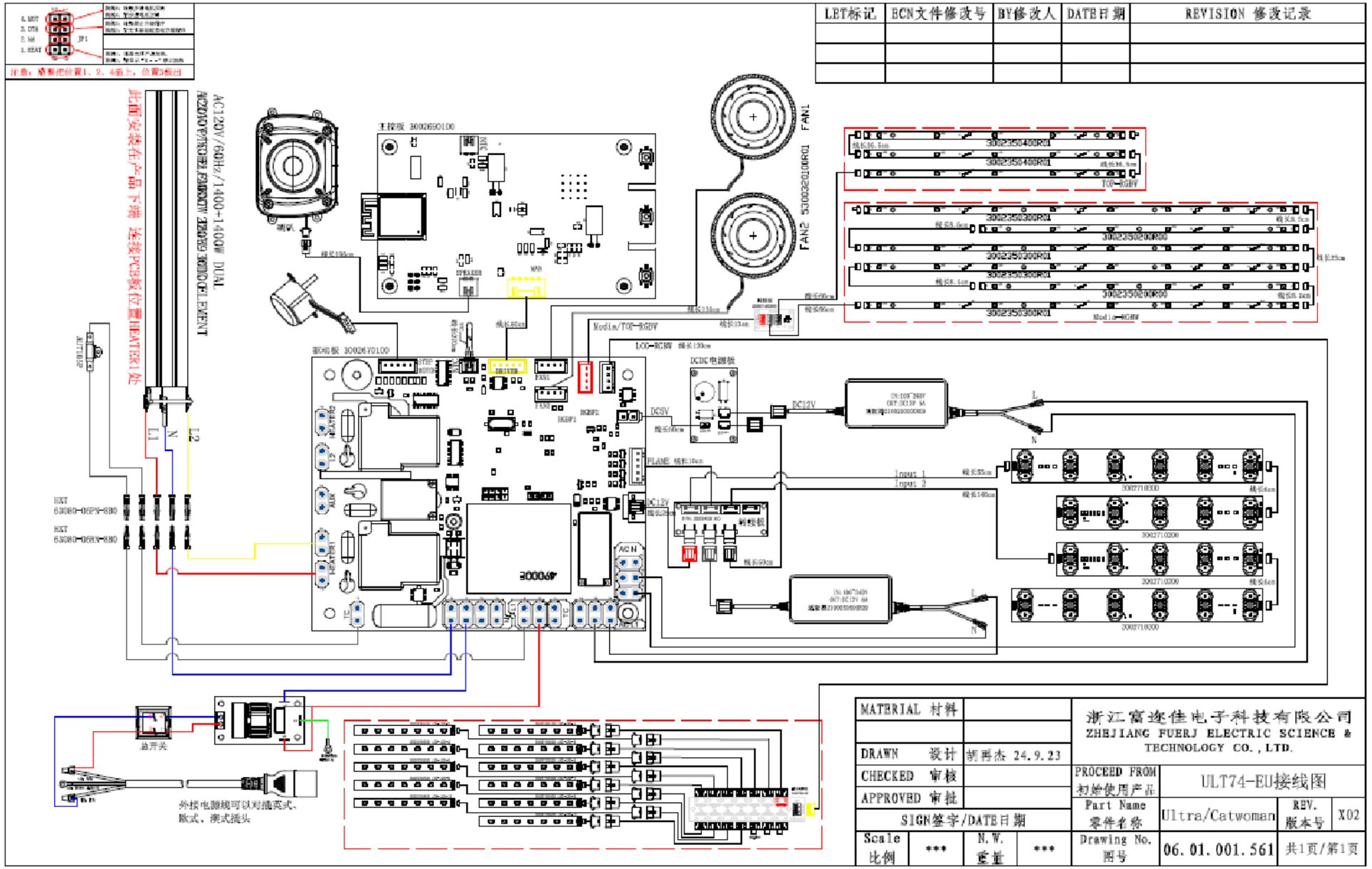

LET标记	ECN文件修改号	BY修改人	DATE日期	REVISION 修改记录

MATERIAL 材料		浙江富逸佳电子科技有限公司 ZHEJIANG FUERJ ELECTRIC SCIENCE & TECHNOLOGY CO., LTD.	
DRAWN 设计	胡雨杰 24.9.23	PROCEED FROM 初始使用产品	ULT74-EU接线图
CHECKED 审核		Part Name 零件名称	Ultra/Catwoman
APPROVED 审批		REV. 版本号	X02
SIGN签字/DATE日期		Drawing No. 图号	06.01.001.561
Scale 比例 ***	N.W. 重量 ***		共1页/第1页

UNLESS OTHERWISE SPECIFIED	MATERIAL: NOTED	TITLE: ENGINE ASSEMBLY, IGNITE ULTRA, EU/UK/AU	REV.: 02
No sharp edges on all parts. ALL DIM. IN MILLIMETERS DO NOT SCALE FLAT IS FOR REFERENCE ONLY TOLERANCES: X.XX ±0.15 X.X ±0.8 X ±3 HOLES: ±0.15 ANGLES: ± 2°	FINISH: NOTED		
	WHERE USED: ULT SERIES		
	DR BY: I.I. 3/3/2024	DWG NO.: 6914270000	SHEET: 6 OF 8 / SIZE: B
	CHK'D: CD 3/6/2024		
(C) THIS SYMBOL REPRESENTS A CONTROL DIMENSION. CONTROL DIMENSIONS ARE CONSIDERED TO BE A GOOD INDICATOR OF WHETHER A MANUFACTURING PROCESS IS IN CONTROL. THESE DIM. MUST HAVE A MIN. Cpk OF 1.33 FOR A SAMPLE 31 CONSECUTIVE PIECES.	SCALE: NTS / DATE	GlenDimplex Americas	

This drawing and the design of this article represented herein, are the exclusive property of Glen Dimplex Americas Limited and are provided strictly on a confidential basis. The drawing and design shall be used only for the purposes for which they have been provided and shall not be produced, reproduced, altered, used, published or disclosed to others without the prior written consent of Glen Dimplex Americas Limited.